

Volume 18, Issue 16  
May 15, 2024

# Results:

Mixed USBC - 2024											
SemiFinal (120 boards)			Set score of form "Ax" or "Rx" indicates pending Appeal or Ruling. IMPs Total may change.								
14-May-2024			The colored score boxes indicate the team with seating rights for that segment of play.								
#	TEAM	IMPs Total	SET #1	SET #2	SET #3	SET #4	SET #5	SET #6	SET #7	SET #8	Penalty (IMPs)
1	<a href="#">Rosenthal - wins tie</a>	121	32	26	39	24					
4	<a href="#">Zhang</a>	134	27	45	20	42					
2	<a href="#">Rubenstein</a>	115	25	33	40	17					
3	<a href="#">Millens - wins tie</a>	133	44	21	28	40					

**USBF President**  
Aaron Silverstein  
**USBF Vice President**  
Steve Garner  
**USBF COO & Secretary**  
Jan Martel  
**USBF CFO & Treasurer**  
Max Schireson  
**USBF Recorder**  
Jack Oest  
**Chief Communications Officer**  
Suzi Subeck  
**Directors**  
McKenzie Myers, DIC  
Ken Horwedel  
Chris Wiegand  
**Tournament Organizer**  
Jan Martel  
**Software Expert**  
Al Hollander  
**VuGraph Organizers**  
Rob Barrington

**Appeals Administrator**  
Suzi Subeck, Chairman  
**Appeals Panel:**  
Wafik Abdou  
Dana Berkowitz  
Cheri Bjerkan  
Gary Cohler  
Rich DeMartino  
Ish DelMonte  
Mitch Dunitz  
Marty Fleisher  
Ron Gerard  
Marty Hirschman  
George Jacobs  
Ralph Katz  
Bobby Levin  
Chip Martel  
Eric Rodwell  
Danny Sprung  
Josh Stark  
Adam Wildavsky  
**Bulletin Editor**  
Suzi Subeck  
**Hospitality**  
Julie Arbit  
Marie-France Benoit

UNITED STATES BRIDGE CHAMPIONSHIPS

## “Trials” and Tribulations



Ed. Note: With delayed broadcasting, it is challenging to watch every hand for write ups. If anyone has a particularly interesting hand, please send me the board # & match # with any important details. I will do my best to review and include it. Email to [stansubeck@prodigy.net](mailto:stansubeck@prodigy.net). Thank you!

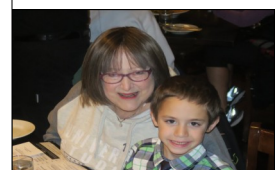

US\$19.95 | GBP 15.95  
978-1-77140-264-4

Available to order today from your favourite bookstore.



Master Point Press

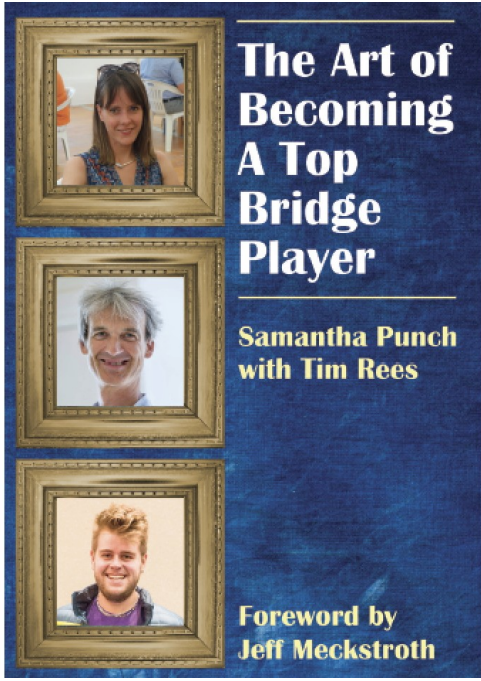

This year, as we did last year, we will be tracking time used by each pair and penalizing a team if their pairs use significantly more than their allotted time. Each pair is allotted half of the session time, which is actually more time than they should be using, since some of the time at the table is "neutral," not charged to either pair. Pages 23 & 24 of the USBF General Conditions of Contest have the penalties charged; Appendix A has details of time keeping.

The penalty scale has been adjusted somewhat based on our experience last year, but the major change we've made for this year is in how time taken is shown to you at the table. Each player has a "pair clock" showing the amount of pair time remaining in the segment. The pair clock appears on the screen to the left of the table clock at the start of each board. The clock does not update during the bidding (otherwise it would provide information about which player on the other side of the screen was taking time) and I believe it is no longer visible during the play because that place on the screen is used for something else. The clock will be outlined in red if the time remaining is less than the allocated time for the remaining boards.

### Play In Tempo Our Policy...



# Senior Teams Entered

<b>Aker</b>	Jeff Aker, Capt John Lusky Barry Rigal	Allan Falk Glenn Milgrim Ron Rubin
<b>Cappelli</b>	Bob Cappelli, Capt Bob Bitterman	Mark Aquino Mark Bendure
<b>Goodman</b>	Andy Goodman, Capt Pratap Rajadhyaksha Ron Smith	Mike Passell Venkatrao Koneru Billy Cohen
<b>Hamman</b>	Bob Hamman, Capt Doug Doub John Schermer	Neil Chambers Adam Wildavsky Neil Silverman
<b>Lall</b>	Hemant Lall, Capt Eric Rodwell Zia Mahmood	Reese Milner Eddie Wold Michael Rosenberg
<b>Reynolds</b>	Tom Reynolds, Capt Bernie Greenspan	Lance Kerr Fred Schenker
<b>Simson</b>	Doug Simson, Capt Jim Krekorian Steve Beatty	Curtis Cheek Peter Weichsel Fred Stewart
<b>Tulin</b>	Gary Cohler, Capt Alan Sontag Kit Woolsey	Stan Tulin Ralph Katz Bart Bramley
<b>Wolfson</b>	Jeff Wolfson, Capt David Berkowitz Mike Becker	Steve Garner Michael Kamil



# Women's Teams Entered

<b>Baker</b>	Lynn Baker, Capt Kerri Sanborn Cecilia Dwyer Rimstedt [alternate] Debbie Rosenberg	Olivia Schireson Jill Meyers Sandra Rimstedt [alternate] Migry Campanile
<b>Cooper</b>	Kitty Cooper, Capt Linda Lewis Rozanne Pollack	Lynne Feldman Hjordis Eythorsdottir Cheri Bjerkan
<b>Zhang</b>	Susan Zhang, Capt Janice Molson	Sylvia Shi Irina Levitina



# Mixed Teams Entered

Carmichael	Tom Carmichael, Capt Christian Jolly Adam Parrish	Jenni Carmichael Julie Arbit
Derman	Ethan Derman, Capt George Klemic	Avery Silverstein Maya Jonas-Silver
Ding	Donna Compton, Capt Hong Ding Lin-huan Chen	Chris Compton Adam Wildavsky Ding-hwa Hsieh
Dinkin	Sam Dinkin, Capt Harrison Luba Jeff Ferro	Yoko Sobel Cynthia Huang Jean Barry
Ivatury	Uday Ivatury, Capt Shawn Quinn Lapt Chan	Allan Graves Irina Kislitsyna Christal Henner
Lewis	Paul Lewis, Capt Mark Itabashi Cheri Bjerkan	Linda Lewis Disa Eythorsdottir Larry Robbins
Millens	Shan Huang, Capt Kevin Dwyer Sandra Rimstedt	Joan Millens Cecilia Dwyer Rimstedt
Pollack	Rozanne Pollack, Capt Dave Caprera	Bill Pollack Anne Brenner
Rosenthal	Andrew Rosenthal, Capt Chris Willenken Michael Rosenberg	Migry Campanile Jenny Wolpert Debbie Rosenberg
Rubenstein	Stewart Rubenstein, Capt Zach Grossack Adam Grossack	Anam Tebha Giorgia Botta Emma Kolesnik
Zhang	Susan Zhang, Capt Eddie Wold Janice Molson	Sylvia Shi Daniel Korbel



**No Electronic Devices are Permitted in the Playing Area.**

**This applies to players AND kibitzers.**

**Severe penalties will be assessed for violation of this rule.**

**Please turn off all cell phones and check them at the door.**

**The USBF reserves the right to wand anyone entering the playing field.**



## Mixed Team Tournament Schedule

Mixed Schedule			
Round Robin or KO - Schedule will depend on number of teams			
Day	Date	Time	Boards
Friday	May 10		
Saturday	May 11		
Quarterfinal			
Sunday	May 12	10:00 - 12:00	Segment 1 Boards 1-15
		12:15 - 2:15	Segment 2 Boards 16-30 75 minute Break
		3:30 - 5:30	Segment 3 Boards 31-45
		5:45 - 7:45	Segment 4 Boards 46-60
Monday	May 13	10:00 - 12:00	Segment 5 Boards 1-15
		12:15 - 2:15	Segment 6 Boards 16-30 75 minute Break
		3:30 - 5:30	Segment 7 Boards 31-45
		5:45 - 7:45	Segment 8 Boards 46-60
Semifinal			
Tuesday	May 14	10:00 - 12:00	Segment 1 Boards 1-15
		12:15 - 2:15	Segment 2 Boards 16-30 75 minute Break
		3:30 - 5:30	Segment 3 Boards 31-45
		5:45 - 7:45	Segment 4 Boards 46-60
Wednesday	May 15	10:00 - 12:00	Segment 5 Boards 1-15
		12:15 - 2:15	Segment 6 Boards 16-30 75 minute Break
		3:30 - 5:30	Segment 7 Boards 31-45
		5:45 - 7:45	Segment 8 Boards 46-60
Final			
Thursday	May 16	10:00 - 12:00	Segment 3 Boards 31-45
		12:15 - 2:15	Segment 4 Boards 46-60 75 minute Break
		3:30 - 5:30	Segment 5 Boards 61-75
		5:45 - 7:45	Segment 6 Boards 76-90
Friday	May 17	10:00 - 12:00	Segment 5 Boards 1-15
		12:15 - 2:15	Segment 6 Boards 16-30 75 minute Break
		3:30 - 5:30	Segment 7 Boards 31-45
		5:45 - 7:45	Segment 8 Boards 46-60

# Tom Swifties

"I decided to come back to the group," Tom rejoined.

"I love hot dogs," said Tom with relish.

"I'd like my money back, and some," said Tom with interest.

"I'm losing my hair," Tom bawled.

"I dropped my toothpaste," Tom said, crestfallen.

"I have a BA in social work," said Tom with a degree of concern.

"It made the grass wet," said Tom after due consideration.

"I can't believe I ate the whole pineapple!" Tom said dolefully.

"That's the last time I pet a lion," Tom said offhandedly.

"I have a split personality," said Tom, being frank.

"I shouldn't sleep on railroad tracks," Tom said, beside himself.

"Let's play a C, E, and G," said Tom's band, in accord.

"The doctor had to remove my left ventricle," said Tom half-heartedly.

"I like ragged margins," said Tom without justification.

Location: TBD

Lovebridge practice sessions			
Day	Date	Time (CDT)	
Tuesday	April 30	5:00 PM - 7:00 PM	
Thursday	May 9	5:00 PM - 7:00 PM	
Saturday	May 18	5:00 PM - 7:00 PM	
Wednesday	May 22	5:00 PM - 7:00 PM	

PRE-TOURNAMENT CAPTAINS & PLAYERS MEETINGS			
On Zoom			
Event	Day	Date	Time (CDT)
Open	Tuesday	April 30	9:00 PM
Mixed	Thursday	May 9	9:00 PM
Senior	Saturday	May 18	9:00 PM
Women's	Monday or Wednesday	May 20 or 22	9:00 PM

"I'd better repeat that SOS message," said Tom remorsefully.

"You call this a musical?" asked Les miserably.

"Don't ask me why I was at the mausoleum," Tom said cryptically.

"Pass the damn shellfish," said Tom crabbyly.

"Get to the back of the ship!" Tom said sternly.

"I'd like my money back, and then some," said Tom with interest.

(Continued on page 6)

# Senior Schedule

SENIOR SCHEDULE			
Round Robin or KO - Schedule will depend on number of teams			
Day	Date	Time	Boards
Sunday	May 19		
Monday	May 20		
Quarterfinal			
Tuesday	May 21	10:00 - 12:00	Segment 1 Boards 1-15
		12:15 - 2:15	Segment 2 Boards 16-30
		3:30 - 5:30	75 minute Break
		5:45 - 7:45	Segment 3 Boards 31-45
			Segment 4 Boards 46-60
Wednesday	May 22	10:00 - 12:00	Segment 5 Boards 1-15
		12:15 - 2:15	Segment 6 Boards 16-30
		3:30 - 5:30	75 minute Break
		5:45 - 7:45	Segment 7 Boards 31-45
			Segment 8 Boards 46-60
Semifinal			
Thursday	May 23	10:00 - 12:00	Segment 1 Boards 1-15
		12:15 - 2:15	Segment 2 Boards 16-30
		3:30 - 5:30	75 minute Break
		5:45 - 7:45	Segment 3 Boards 31-45
			Segment 4 Boards 46-60
Friday	May 24	10:00 - 12:00	Segment 5 Boards 1-15
		12:15 - 2:15	Segment 6 Boards 16-30
		3:30 - 5:30	75 minute Break
		5:45 - 7:45	Segment 7 Boards 31-45
			Segment 8 Boards 46-60
Final			
Saturday	May 25	10:00 - 12:00	Segment 1 Boards 1-15
		12:15 - 2:15	Segment 2 Boards 16-30
		3:30 - 5:30	75 minute Break
		5:45 - 7:45	Segment 3 Boards 31-45
			Segment 4 Boards 46-60
Sunday	May 26	10:00 - 12:00	Segment 5 Boards 1-15
		12:15 - 2:15	Segment 6 Boards 16-30
		3:30 - 5:30	75 minute Break
		5:45 - 7:45	Segment 7 Boards 31-45
			Segment 8 Boards 46-60

( Tom Swifties, Continued from page 5)

"I dropped my toothpaste," Tom said, crestfallen

"I love hot dogs," said Tom with relish.

"What our team needs is a home run hitter," Tom said ruthlessly.

"Another martini would be fine," said Tom dryly.

"I'm wearing a ribbon around my arm," said Tom with abandon.

"Baa," said Tom sheepishly.

"I'm throwing this soup on the ground!" said Tom with wanton disregard.

"There's no more room in the hay barn," said Tom balefully.

"We just struck oil!" Tom gushed.

"Stay away from that turtle!" Tom snapped.

"I used to be a miner," Tom exclaimed.



After my wife accidentally swallowed my prostate medication, our daughter called a pharmacist to ask whether there was any cause for alarm. He replied, "Only if she starts hanging out at hardware stores and buys a lot of power tools."

Starving after hours of driving nonstop, my husband and I pulled over at a truck stop. While he gassed up the car, I went into the restaurant and placed our order to go. After writing it all down, the girl behind the register asked, "Will that be all for you?" "No," I replied a bit defensively. "Some of it's for my husband."

# Beth Palmer Women's Schedule

Beth Palmer WOMEN'S SCHEDULE			
Round Robin or Quarterfinal if 5-8 teams enter - schedule will depend on number of teams			
Tuesday	May 21		
Wednesday	May 22		
Semifinal			
Thursday	May 23	10:00 - 12:00	Segment 1 Boards 1-15
		12:15 - 2:15	Segment 2 Boards 16-30
		3:30 - 5:30	75 minute Break
		5:45 - 7:45	Segment 3 Boards 31-45
			Segment 4 Boards 46-60
Friday	May 24	10:00 - 12:00	Segment 5 Boards 1-15
		12:15 - 2:15	Segment 6 Boards 16-30
		3:30 - 5:30	75 minute Break
		5:45 - 7:45	Segment 7 Boards 31-45
			Segment 8 Boards 46-60
Final			
Saturday	May 25	10:00 - 12:00	Segment 1 Boards 1-15
		12:15 - 2:15	Segment 2 Boards 16-30
		3:30 - 5:30	75 minute Break
		5:45 - 7:45	Segment 3 Boards 31-45
			Segment 4 Boards 46-60
Sunday	May 26	10:00 - 12:00	Segment 5 Boards 1-15
		12:15 - 2:15	Segment 6 Boards 16-30
		3:30 - 5:30	75 minute Break
		5:45 - 7:45	Segment 7 Boards 31-45
			Segment 8 Boards 46-60

## 2024 USBCs Kibitzing - There will be delayed kibitzing for all of the 2024 USBCs on LoveBridge

You can follow the USBC on the <https://vugraph.lovebridge.com/> website. If you get to the voice commentary and there is no sound, you need to "unmute." When you first get to the page, there is a small icon of a speaker in the middle of your screen with an x on it. Click there to unmute. If you miss that icon, move your cursor to the bottom left of the screen and you should see a something like this:

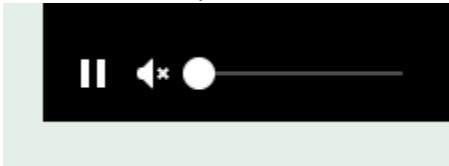

Click on the speaker to unmute.

Vugraph is delayed for 30 minutes or until all tables have completed play on a board, whichever is later.

### Kibitzing Schedule (EDT)

**For all KO days** of the 2024 USBCs, kibitzing times will be :

Segment 1: 11:30 am EDT; Segment 2: 1:45 pm EDT

BREAK

Segment 3: 5:00 pm EDT; Segment 4: 7:15 pm EDT

**For Round Robin days**, each kibitzing segment will start 30 minutes after play starts. No voice for RR's.

To listen to commentary, search for the TV icon! It will send you to the page where you can choose from the available live commentators. If it doesn't do anything, no one is commenting.

**Deep Involvement:** Choose the "Match view" at the starting page of your event. Your screen will be divided into 4 small screens – 2 of them showing the 2 tables of the match you choose, the other 2 having the scoresheet for your match and the current scores of the other matches. In the 2x2 view you can personalize the content in all your windows. (The 2x2 view is not available on mobiles.)

### Think together!

When watching a table, click on a name and choose "Kibitz". Instead of seeing all 4 hands, you will see what the player sees, and you can decide what you would do.

### More Information:

Be well informed and tell your friends: while following the play, you can click many items. The image of the sticker with the number of the board (upper right) takes you to the results of the board, in the bottom right corner, the arrow takes you to the scoresheet, the DDS shows the double dummy analyses, beside that there is a button for the other table of the same match, at the top left corner you can see the bidding with alerts and the explanations (mouse over), the tricks already played, and the double dummy analysis for the available number of tricks with the par score.

### Navigation icons:

While surfing here and there in the vugraph, or amongst the archive sessions, there are icons to help you. You can always go back to the main page with the "house" or to the standings with the "scores". If you cannot see the icons, move your mouse, or touch your screen and they pop up immediately. There is a built-in back button because the back button of your browser will always take you to the starting page. If this is not what you wanted, push next in your browser and you can continue where you were.

### Replay:

After the event you can find every board from every table easily. While replaying the hands, the only surprise can be the way "next board" button works. If you have arrived from a scoresheet, it navigates through the scoresheet. If you have arrived from a screen where the results were shown for a given board, the same buttons move you through the list.



Sometimes the commentators just make me laugh.

That's why I watch the daily Vu Graph!



# Kibitzing...

## 2024 USBCs Hospitality

We are returning to our pre-pandemic hospitality, with the hospitality suite (room 2321) open most of the day for socializing, Vugraph, and snacks. We will be providing breakfast and lunch each **day of play**. Marie-France Benoit will be our lead hostess, with help from Jacob Morgan and Julie Arbit, who makes the best guacamole. If you're at the tournament and can volunteer to help with hospitality (pick up items at Costco or nearby stores or restaurants, preparing food) please let Jan or Marie-France know.

**Breakfast:** From 8-10 am. There will be the usual breakfast food: cereal, bagels, toast, salmon, fruit, juice, coffee and tea. For those who prefer Keurig coffee, that will be available. So long as the suite doesn't become too crowded, you are welcome to eat there. No masking requirement.

**Lunch:** On the first four days of each event we will be serving a buffet lunch in a hotel banquet room, usually the Slate and Cyan rooms at the front of the hotel; we will have signs in the Player Break Room and Hospitality Suite with daily location. The hotel will be supplying what they do best: salads and chips. We will be bringing in 2 or 3 hot dishes from a local restaurant each day. There should be enough room for you to eat in the hotel banquet room, but you are welcome to take food from there to an outside table or to your hotel room. Lunch will be served from about half an hour before the morning session is supposed to end until about half an hour after the afternoon session starts.

After the first 4 days of each event, lunch will be available in the hospitality suite at the break. There will be a main dish (sandwiches, chicken, main dish salads, pizza) as well as tuna salad, green salad, cheese, fruit, berries, cookies or other desserts. Water and soft drinks will be available in refrigerators. As with breakfast, you are welcome to eat in the hospitality suite unless it is too crowded.

**Let us know if** you have specific needs. Our hosts will do their very best to accommodate you.

### Playing Rooms & Player's Break Room

We will have bottled water in the playing rooms and if there is a refrigerator in a playing room we'll stock it with soft drinks.

We will have bottled water in the Player's Break Room (1321), as well as soft drinks, Nespresso, some packaged snacks, and some fruit. Please keep your voices down in the Break Room where we are working.

Masks will be required in playing rooms **only if your screenmate asks you to wear one**. You do not have to put on a mask when you summon a director or ask for coffee, water or an escort outside to smoke.



Marie-France

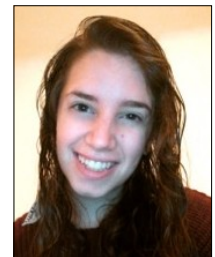

Julie Arbit

A coworker was telling us all about her trip to Las Vegas. "That sounds great. Where'd you stay?" asked a colleague. "I can't remember," she said. "But I think it began with an s." "Was it Caesar's?"

I just read that 4,153,237 people got married last year. Not to cause any trouble, but shouldn't that be an even number?

My husband cooks for me like I'm a god—by placing burnt offerings before me every night.

Q: What happens when an artist has trouble finding inspiration? A: She draws a blank.

Over dinner, I could sense something was bothering my mother, so I asked if anything was wrong. "Yes," she admitted. "What's all this I hear on the news about banning baking products?" I patted her hand reassuringly and said, "That's vaping products."

Did you hear about the young actor who fell through the floorboards? He was just going through a stage.





	6			9			7
		1			3		9
				7	8	6	
4		3					
		5		8		3	
	1						
7					6		
			2				8
	4		1				3 7

Sudoku 1

Q: What did the numerator say to the denominator when they broke up? A: I'm so over you!

Did you hear how they caught the great produce bandit? He stopped to take a leek.

I've reached the age where my prescription bill has caught up to my bar bill.

A man goes to the doctor, concerned about his wife's hearing. The doctor says, "Stand behind her and say something and tell me how close you are when she hears you." The man goes home, sees his wife in the kitchen, cutting carrots on the countertop. About 15 feet away he says, "Honey, what's for dinner?" Nothing. He gets half-way to her and repeats the same question. Nothing. Very concerned, he gets right behind her and asks again "What's for dinner?" She turns around and says "For the THIRD time, beef stew!"

A man goes to a job interview and the interviewer begins with the question, "What do you think is your biggest weakness?" The man thinks for a moment, then says, "I think my biggest weakness is my brutal honesty." The interviewer says, "I don't think that's a weakness." The man then says, "I don't give a #%^& what you think!"



# Hard Sudoku

## Sudoku Solutions on Page 14

Sudoku 2

	8			9			1
3	6			5	4		
	7	1					6 4
	5				2		
				4	5		3
			7				9
	1				7		
						3	8

Please be "scent" sitive! Many players have allergies and have trouble breathing when perfumed aromas are present! Thank you!!



# Puzzle Page ...

## Newspaper

Find and circle all of the Newspaper words that are hidden in the grid.  
The remaining letters spell a secret message.

D N A T S S W E N F I R I S S N O I H S A F  
 N A R T X E M O V I E S W N O T R P E C U B  
 O L I S N H E E P L S E D I S T E I V U N S  
 I T S E A E V D E I I T T E N E T T E L E N  
 T E E N D S M T I V N A R I X C R T N T Y M  
 P F O L V U T N E T L I C A R H O T T U T U  
 I E H E E E O R I U O L O E O N P L S R L L  
 R L F D R V E B C A A R L N S O E T A E C O  
 C Y A S T O I R I S T P I N T L R I N C U C  
 S T M B I R I S S T O R S A O O U S O C O E  
 B S I O S C E I I E U E E L L G P L Y R M L  
 U E L O E N F H P O N A C T P Y U H U O B L  
 S F Y K M I O O S I N O R G N M Z T H S I K  
 S I H S E L L I L I M G N I N E Z L E S E C  
 D L N D N I E D T I L I U I E E L A C W W A  
 S P A A T P A V C C K B S I E S E E N O R R  
 I D N I S E T S A O E T U H D E S H A R U S  
 S A C I H S T H O R S S E P H E A R N D T F  
 O S T R O P S C I N T E R V I E W S I R D C  
 W E A T H E R S S E N I S U B O U R F A N T  
 L A N O I T A N R E T N I C O M P U T E R S

- |                |               |               |                  |
|----------------|---------------|---------------|------------------|
| ADVERTISEMENTS | CULTURE       | INTERNATIONAL | PUZZLES          |
| ARTS           | EDITORIAL     | INTERVIEWS    | RACK             |
| BOOKS          | ENTERTAINMENT | LETTERS       | REPORTER         |
| BUSINESS       | EVENTS        | LIFESTYLE     | REVIEWS          |
| CIRCULATION    | EXTRA         | LOCAL         | SECTIONS         |
| CLASSIFIEDADS  | FAMILY        | MOVIES        | SPORTS           |
| COLUMNISTS     | FASHION       | NEWSSTAND     | SUBSCRIPTION     |
| COLUMNS        | FINANCE       | OBITUARIES    | TECHNOLOGY       |
| COMICS         | HEADLINES     | OPINION       | TELEVISION GUIDE |
| COMPUTERS      | HEALTH        | PEOPLE        | TRAVEL           |
| COOKING        | HOME          | POLITICS      | WEATHER          |
| CROSSWORD      | INSERTS       | PUBLISHER     |                  |



I know what  
it's all about.  
Please don't  
ever ruff me  
out!

Q: Did you hear about the two peanuts walking through town?

A: One was a salted!

Q. What is it called when a snowman has a temper tantrum? A. A melt-down!



A man came in to give his application to the manager. But the manager asked, "Why is there a four-year gap in your application?" And the man responded, "Yale." The manager hired him and the guy said, "Thanks. I needed a job."

Q. What did one blade of grass say to another about the lack of rain? A. I guess we'll just have to make dew.

# Meet the Players

From the NYT—February 3, 2012

The Barry Crane Top 500 award goes to the player who has won the most master points in a calendar year. The winner in 2011 was Chris Compton of Dallas. He amassed 2,918.13 master points. Second was Jeff Meckstroth of Clearwater Beach, Fla., who won 2,417.87. Third was Meckstroth's regular partner, Eric Rodwell of Clearwater Beach, who collected 2,216.86.

When asked for a deal, Compton provided one with an unusual result..

After North opened one club, Mike Passell of Dallas (East) overcalled three hearts to pressure the opponents.

NORTH(D)			
♠ 6 4 3			
♥ 7			
♦ A Q 5			
♣ A Q J 8 7 4			
WEST		EAST	
♠ A J 8 7 2		♠ Q 10 5	
♥ Q J 4		♥ A 10 9 6	
♦ 7 3		♦ 5 3 2	
♣ 6 5 2		♣ K 6	
		♣ 3	
SOUTH			
♠ K 9			
♥ K 8			
♦ J 10 9 8 4 2			
♣ K 10 9			

Both sides were vulnerable.

The bidding:

West	North	East	South
—	1 ♣	3 ♥	3 N.T.
4 ♥	4 N.T.	Pass	Pass
Pass			

West led the heart queen.

South succumbed by responding three no-trump without the normal values. Then Compton (West) advanced to four hearts, expecting it to be a cheap sacrifice, but it actually would have made. North aggressively rebid four no-trump, which ended the bidding.

West led the heart queen, which was ducked to declarer's king. South could have taken the next six tricks in clubs and conceded down three, but he tried for his contract by running the diamond jack.

East won with his king, and the defenders took the last 11 tricks with six hearts and five spades for down nine.

Many years ago, plus 900 would occur occasionally, with someone's going down five doubled and nonvulnerable. But since the 1987 scoring change, which increased the penalty for down five doubled and nonvulnerable to 1,100, plus 900 is very rare.



**Chris and Donna Compton** are newly minted grandparents to Jordan Seline. They have recently moved from Texas to Kansas. They run BAND, a highly successful online bridge club. Donna is a reknown bridge teacher. Both Donna and Chris are attorneys and have represented several clients in high profile bridge related cases. They are playing in the Mixed Teams on the Ding team with Adam Wildavsky and Hong Ding.



# Logic Puzzle Page

	First Names					Breakfast Cereals					Cocktails				
	Damon	Genesis	Jude	Nadia	Solomon	Apple Jacks	Cap'n Crunch	Corn Flakes	Fruit Loops	Honeycomb	bloody marys	brass monkeys	hurricanes	margaritas	pina coladas
<b>Days Off</b>	Monday														
	Tuesday														
	Wednesday														
	Friday														
	Saturday														
<b>Cocktails</b>	bloody marys														
	brass monkeys														
	hurricanes														
	margaritas														
	pina coladas														
<b>Breakfast Cereals</b>	Apple Jacks														
	Cap'n Crunch														
	Corn Flakes														
	Fruit Loops														
	Honeycomb														

Days Off	First Names	Breakfast Cereals	Cocktails
Monday			
Tuesday			
Wednesday			
Friday			
Saturday			

- The 5 people were the one who eats Cap'n Crunch, Solomon, the one who has Monday off, the person who drinks hurricanes, and the one who eats Honeycomb.
- The person who drinks brass monkeys has a day off earlier in the week than Genesis.
- The one who eats Apple Jacks has a day off earlier in the week than the person who drinks hurricanes.
- The one who has Monday off drinks margaritas.
- The one who has Monday off doesn't eat Corn Flakes.
- Either the one who has Wednesday off or the one who has Friday off always has Cap'n Crunch for breakfast.
- The one who eats Corn Flakes has a day off earlier in the week than Solomon.
- The one who eats Cap'n Crunch is not Jude.
- The person who drinks pina coladas doesn't eat Honeycomb.
- Of Solomon and Nadia, one has Friday off and the other drinks margaritas.
- The person who drinks brass monkeys always has Cap'n Crunch for breakfast.

**Answer  
on page14**

# Playing Procedures Reviewed For Those Arriving for the Mixed, Seniors, Womens

You will be playing on Chromebooks using LoveBridge software. The Chromebooks all have wired mice, which you may choose to use or not. They also have touch screens if you prefer that, and of course integrated keyboards. You will not be able to go to any websites other than the LoveBridge playing site from the playing room Chromebooks.

There will be 2 players in each room, one from each team in the match - North & East together and South & West together. All of the NE rooms are on the first floor; all of the SW rooms are on the second floor.

Because some of you have said that you prefer the opponents' system information on paper in addition to being available on the Chromebooks, we are asking each player to bring a copy of their SSF, convention card, and if relevant the ACBL Multi defense to the table for their opponent. If you need help printing anything, come to room 1321 before you play and one of us will print for you.

After you have finished a segment and scored with your teammates, please check the score on LoveBridge and if you disagree with it, come to room 1321 and so we can sort it out.

## Captains:

Your lineup sheet been shared with you. If you can't open it, or don't understand something about it, please let us know.

For the first segment of play each day, the Away team (the team that does not have seating rights for the segment) should tell the Home team their lineup (by email, text, or an entry on the lineup sheet) no later than 8:50 am (70 minutes before play starts), and enter the lineup on their lineup sheet no later than 9:00 am. If you enter your lineup on the lineup sheet before 8:50 am, that will satisfy both requirements. The Home team should give the Away team its lineup by 8:55 am, and should also enter it on the lineup sheet no later than 9:00 am. Of course, if the Away team doesn't communicate its lineup on time, the Home team has more time.

We ask you to enter the lineup on your lineup sheet because that may be the easiest way to give your lineup to your opponent. If you leave your lineup page open on your computer or other device, it will automatically update with the opponent's lineup when they enter it. Also, especially for the first segment of the day, there are often players who come to the office asking where they're supposed to sit and if the lineup is on the lineup sheet, we can direct them.

For subsequent segments, you need only notify each other of your lineups (10 minutes before the start of the segment for the Away team, 5 minutes for the Home team), although you are welcome to enter the lineup on the lineup sheet in case one of your players doesn't know where they are supposed to sit and comes to ask us.

## Line-Up Procedures

For those of you who are interested, Ela has agreed to come to the Hyatt to provide massages any day that we have 3 or more people who want her. So if you want a massage, please let me know a day or two in advance, including what your timing is, and I'll try to make things work.

For now, Ela said she could come on April 30th for anyone who wants a post-flight, pre-tournament massage. So if you want one, please let me know and tell me what time(s) would work for you.

I think Ela still charges \$100 for an hour. She'll be setting her table up in my room (5117) and will have a key so she can get in and can let you in when it's your turn. Any questions, let Jan know!

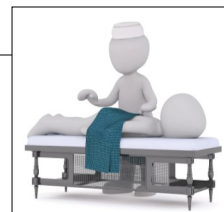

**Massage Therapist  
message from Jan**

8	4	6	9	1	5	2	3	7
1	5	9	2	3	7	4	6	8
7	3	2	8	4	6	1	5	9
2	1	7	3	6	4	9	8	5
6	9	5	7	8	2	3	4	1
4	8	3	9	1	5	7	2	6
9	2	4	5	7	8	6	1	3
5	7	1	6	2	3	8	9	4
3	6	8	4	9	1	5	7	2

5	4	2	9	6	3	7	8	1
9	1	6	8	7	5	4	3	2
8	3	7	2	1	4	6	5	9
6	9	8	4	5	7	1	2	3
4	5	3	1	2	6	8	9	7
2	7	1	3	8	9	5	6	4
1	2	5	7	3	8	9	4	6
3	6	9	5	4	1	2	7	8
7	8	4	6	9	2	3	1	5

# Sudoku Answers Puzzles on Page 9

Answer to Sudoku 1      Answer to Sudoku 2

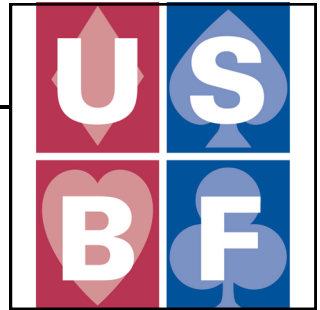

## USBF Supporting Membership

If you don't want to play in the USBF Championships that choose teams to represent the USA in the World Bridge Federation Championships, but do want to aid our events, a **Supporting Membership** can be the perfect way for you to be involved.

A Supporting Membership is \$25 for one year (\$75 for 3 years) and your donation will be used to cover inevitable expenses: attorney fees, accounting fees, website support services, tournament directors, insurance, WBF dues, and vugraph operators.

The USBF is an **all-volunteer** organization.

Our meetings are by conference call and at NABCS. Board members and the organization's officers are not compensated for meetings, travel, or hotel expenses.

A farmer had a three legged pig and his neighbor asked him why the pig had only three legs. "Well, I'll tell you" the farmer replied. "One day I was plowing my field and the tractor turned over and pinned me underneath. That pig ran for help. He saved my life". "Oh, that's how he lost his leg?" the neighbor drawled. "No. One night my wife and I were sound asleep and the house caught on fire. That pig woke us up. He saved our lives!" "So that's how he lost his leg", stated the neighbor. "No, that was n't it" the farmer affirmed. Exasperated, the neighbor demanded "Then how did he lose his leg?" and the farmer replied, "When you have a pig that good, you don't eat him all at once!"



Q: What do you call it when two rock guitars accidentally crash into each other? A: A Fender bender.

Once there was a guy named Bill who wanted a horse. On Craigslist, Bill saw a Christian horse so he went to check it out. When Bill got to the ranch, the horse's owner said "It's easy to ride him. Just say 'praise the Lord' to make him go, and 'amen' to make him stop." Bill got on the horse and said "praise the Lord." the horse started to walk. "Praise the Lord, praise the Lord, praise the Lord" and the horse is running. Now Bill sees the cliff and says: "AMEN." The horse stops and Bill says: "Phew! Praise the lord!"

### Answer to Logic Puzzle On Page 12

Saturday	Genesis	Honeycomb	Bloody marys
Friday	Solomon	Fruit Loops	Pina colodas
Wednesday	Damon	Cap'n Crunch	Brass monkeys
Tuesday	Jude	Corn Flakes	Hurricanes
Monday	Nadia	Apple Jacks	Margaritas

		♠ KQT96432 ♥ 9 ♦ T ♣ J75				♠ 85 ♥ JT52 ♦ Q42 ♣ K642																																	
		♠ J ♥ AK7 ♦ A87653 ♣ T98																																					
<b>Par: 1100</b> <table border="1"> <tr> <td></td> <td>♣</td> <td>♦</td> <td>♥</td> <td>♠</td> <td>N</td> <td colspan="2"></td> </tr> <tr> <td>N</td> <td>9</td> <td>12</td> <td>12</td> <td>5</td> <td>12</td> <td colspan="2"></td> </tr> <tr> <td>S</td> <td>:</td> <td>:</td> <td>11</td> <td>:</td> <td>:</td> <td colspan="2"></td> </tr> <tr> <td>EW</td> <td>2</td> <td>1</td> <td>1</td> <td>8</td> <td>1</td> <td colspan="2"></td> </tr> </table>									♣	♦	♥	♠	N			N	9	12	12	5	12			S	:	:	11	:	:			EW	2	1	1	8	1		
	♣	♦	♥	♠	N																																		
N	9	12	12	5	12																																		
S	:	:	11	:	:																																		
EW	2	1	1	8	1																																		
Home team	Visiting team	Room	By	=	★	IMP																																	
						NS	EW																																
Rosenthal	Zhang	Open	4♠x	W	♥4	-2	300																																
		Closed	4♠x	W	♥3	-2	300																																
Rubenstein	Millens	Open	6♦	S	♥9	+1	1390																																
		Closed	5♦	S	♥9	+1	620																																
							13																																

HOME CARDS SPLIT

W	N	E	S
	PASS		1♦
4♠	5NT	PASS	6♦
PASS	PASS	PASS	

1D=4+

OTHER ROOM  
S 5♦ +1 620

NORTH  
WEST 2 DEALER  
SOUTH

Score card  
Frequency  
Live scores

DDS

LoveBridge

♠ KQT96432  
♥ 9  
♦ T  
♣ J75

W Shan Huang

♠ A7  
♥ Q8643  
♦ KJ9  
♣ AQ3

N Zach Grossack

♠ J  
♥ AK7  
♦ A87653  
♣ T98

S Giorgia Botta

♠ 85  
♥ JT52  
♦ Q42  
♣ K642

E Joan Millens

SOUTH 6♦

At both tables where E/W was played in 4S, the auction went: 1D by South; 4S by West; Double...a good spot at favorable even a level higher!

Where the Dwyer Rimstedts played in 5D, South opened 1D promising 4+ if semibalanced or an unbalanced hand; West overcalled 4S; N bid 4NT showing two places to play and South picked 5D.

Only Botta/Z Grossack got to slam. They could have played in either hearts, diamonds or no-trump and scored 12 tricks. Botta won the opening heart lead in hand and played a diamond to the king. Heeding the 4S preempt, she ran the DJ through Millens, picking up the trump suit with no losers. She ruffed out Millen's 4th heart, took a club finesse which Millens ducked and actually collected all 13 tricks.

13 IMPs to Rubenstein

**BOARD:** 3  
**DEALER:** SOUTH  
**VULNERABLE:** E-W

♠ T4  
 ♥ T5  
 ♦ K8752  
 ♣ KQ82

♠ AK83  
 ♥ K983  
 ♦ J  
 ♣ A975

♠ 76  
 ♥ AQJ42  
 ♦ A94  
 ♣ T64

**Par: -650**

	♣	♦	♥	♠	N
NS	3	6	2	5	4
EW	9	6	11	8	9

♠ QJ952  
 ♥ 76  
 ♦ QT63  
 ♣ J3

Home team		Visiting team		Room	By	=	IMP			
							NS	EW	Home	Visiting
1	Rosenthal	Zhang	Open	4♥	E	♠Q	+1	650		
			Closed	6♥	E	♦6	-1	100		
2	Rubenstein	Millens	Open	4♥	W	♣K	+1	650		
			Closed	4♥	W	♠T	+1	650	-	-

Two players holding the South cards opened 2S. One was Korbel in Rosenthal/Zhang and the other was Kevin Dwyer Rimstedt in Rubenstein/Millens.

In Dwyer Rimstedt's case, it had little impact on the auction. Adam Grossack overcalled an imperfect but very reasonable 2NT with a singleton DJ; Emma showed an invitational transfer to hearts. Adam accepted with 3S. Emma gave him a choice of games with 3NT and Adam chose 4H. He successfully collected 11 tricks.

In Korbel's case, the aggressive preempt may have worked better when Willenken passed over 2S and Wolpert, E, balanced with 3H. Willenken cued 3S and Wolpert signed off in 4H. Willenken wasn't done. He keycarded and when Wolpert showed two with the queen of hearts, he drove to 6H.

Jenny did her best but nothing could make the two clubs losers disappear.

In the end, the contract was down one.

13 IMPs to Zhang when Wold/Zhang stopped in game and made five.

How does the sky pay its bills?  
With a raincheck, of course!

What happens when frogs park illegally?  
They get toad!



**BOARD:** 7  
**DEALER:** SOUTH  
**VULNERABLE:** ALL

♠ KT  
 ♥ Q9762  
 ♦ KQ9  
 ♣ T87

♠ AJ95  
 ♥ AK  
 ♦ J32  
 ♣ J532

♠ Q72  
 ♥ 854  
 ♦ 654  
 ♣ AKQ9

**Par: -140**  

	♣	♦	♥	♠	N
NS	4	6	8	4	5
EW	9	7	5	9	8

♠ 8643  
 ♥ JT3  
 ♦ AT87  
 ♣ 64

Home team		Visiting team		Room	By	=	★		IMP	
							NS	EW	Home	Visiting
Rosenthal	Zhang	▶	▶	Open	3N	E ♠6	=	600		9
		▶	▶	Closed	2N	W ♦Q	+2	180		
Rubenstein	Millens	▶	▶	Open	3N	W ♥6	-1	100		
		▶	▶	Closed	3N	W ♥2	-1	100		-

On Board 7, 3 pairs played in 3NT. Two played from West and one played from East. In Rubenstein/Millens, the play was the same in both rooms. North led a heart. Declarer won, played a club to dummy and finessed the SK losing to North. North could count a probable four clubs, two hearts, and three spades for nine. If declarer held the DA, it was always theirs. If not, it was now or never to switch. Accordingly both Z Grossack and Cecilia Dwyer Rimstedt switched to a high diamond and hoped it was right. It was! Contract down one at both tables.

HOME CARDS SPLIT

W	N	E	S
			PASS
1♣	PASS	2NT	PASS
3NT	PASS	PASS	PASS

Table: OP 1, Round: 1  
N-S: Rosenthal 15 IMP  
E-W: Zhang 14 IMP

OTHER ROOM  
W 2N +2 -180

Score card  
Frequency  
Live scores

NORTH 7 EAST  
DEALER

♠ KT  
 ♥ Q9762  
 ♦ KQ9  
 ♣ T87  
 N Michael Rosenberg

♠ Q72  
 ♥ 854  
 ♦ 654  
 ♣ AKQ9  
 E Susan Zhang

♠ AJ95  
 ♥ AK  
 ♦ J32  
 ♣ J532  
 W Eddie Wold

♠ 8643  
 ♥ JT3  
 ♦ AT87  
 ♣ 64  
 S Debbie Rosenberg

DDS

In Rosenthal/Zhang, Wolpert/Willenken stopped in the safe 2NT and took ten tricks.

At the other table, however, Wold/Zhang bid the vulnerable game from East. Debbie Rosenberg led the S6. Michael covered dummy's five with his ten and declarer won the queen. She immediately repeated the spade finesse, not giving the opponents time to signal one another. Michael won his SK and needed to score four diamonds NOW! He could have switched successfully to the DK, but he tried hearts and the game made.

9 IMPs to Zhang

**BOARD:** 18  
**DEALER:** EAST  
**VULNERABLE:** N-S

♠ A9  
 ♥ T84  
 ♦ QT854  
 ♣ J53

♠ JT3  
 ♥ Q765  
 ♦ 72  
 ♣ A972

♠ K86542  
 ♥ J32  
 ♦ K3  
 ♣ T4

Par: 630

	♣	♦	♥	♠	N
N	10	10	8	6	10
S	9	:	:	:	8
EW	3	3	5	7	3

♠ Q7  
 ♥ AK9  
 ♦ AJ96  
 ♣ KQ86

Home team	Visiting team	Room	By	=	NS	EW	Home
Rosenthal	Zhang	Open	3N N	♠5	+2	660	14
		Closed	3N S	♠J	-3	300	
Rubenstein	Millens	Open	3♠ E	♥K	-3	150	2
		Closed	3♠ E	♣K	-2	100	

Board 18 is one of “those” boards. (On RealBridge, we frequently see the hands where North or South or East or West can take more tricks than their partner... Of course, it is relative to the card position and the opening lead but it was always a source of humor relating to one or the other player proclaiming to be a better declarer than their partner noting that even RealBridge knew it!!)

In Rosenthal/Zhang, both tables played in 3NT... from North in the Open Room taking 11 tricks on a spade lead and from South in the Closed Room taking 6 tricks pm a spade lead.

In the Open Room where 3NT was successful, this was the auction:

In the Closed Room where 3NT failed, this was the auction:

Shi	Rosenthal	Korbel	Migry
W	N	E	S
		2♠	DBL
3♠	PASS	PASS	DBL
PASS	3NT	PASS	PASS
PASS			

Debbie	Zhang	Michael	Wold
W	N	E	S
		PASS	1♦
PASS	3♦ <sup>+</sup>	PASS	3NT
PASS	PASS	PASS	

3D=mixed raise

Leading from the SK allowed declarer to rise with the queen, winning trick one, while retaining the SA to knock-out the CA safely! 14 IMPs to Rosenthal

**BOARD:** 20  
**DEALER:** WEST  
**VULNERABLE:** ALL

♠ A3  
 ♥ T954  
 ♦ A2  
 ♣ KQ753

♠ KQT4  
 ♥ KQ73  
 ♦ 653  
 ♣ T4

♠ 765  
 ♥ 862  
 ♦ KJT987  
 ♣ J

Par: 130

	♣	♦	♥	♠	N
N	10	5	7	7	8
S	:	4	:	6	:
E	3	8	5	5	4
W	:	:	:	6	:

♠ J982  
 ♥ AJ  
 ♦ Q4  
 ♣ A9862

Home team	Visiting team	Room	By	IMP
				NS EW Home Visiting
Rosenthal	Zhang	Open	3♣ N ♦T	+2 150
		Closed	3N N ♦T	= 600
Rubenstein	Millens	Open	4♣ N ♠5	= 130
		Closed	5♣ N ♦T	= 600

On Board 20, in both matches, one table bid a doomed game that made and the other played in a club partscore. Against either the minor suit game or 3NT, East must lead something other than a diamond... However, a diamond lead from East is so normal, virtually anyone will lead one.

Both Michael Rosenberg and Stewart led the DT and both vulnerable games were successful.

10 IMPs to Zhang                      10 IMPs to Millens

After two segments, both the one seed and the two seed are down... small amounts, lots of bridge left to play!

Table	Σ	1	2	3	4	5	6	7	8
1 Rosenthal	58	32	26						
1 Zhang	72	27	45						

Table	Σ	1	2	3	4	5	6	7	8
2 Rubenstein	58	25	33						
2 Millens	65	44	21						

# Cross IMPs...

1.	Eddie Wold - Janice Molson	Zhang	1.67	25.00	15
2.	Cecilia Dwyer Rimstedt - Kevin Dwyer Rimstedt	Millens	1.03	62.00	60
3.	Chris Willenken - Jenny Wolpert	Rosenthal	0.52	23.33	45
4.	Daniel Korbel - Sylvia Shi	Zhang	0.25	15.00	60
5.	Sandra Rimstedt - Shan Huang	Millens	0.16	2.33	15
6.	Giorgia Botta - Zach Grossack	Rubenstein	0.01	0.67	45
7.	Debbie Rosenberg - Michael Rosenberg	Rosenthal	-0.20	-9.00	45
8.	Anam Tebha - Stewart Rubenstein	Rubenstein	-0.30	-13.33	45
9.	Adam Grossack - Emma Kolesnik	Rubenstein	-0.37	-11.00	30
10.	Eddie Wold - Susan Zhang	Zhang	-0.57	-25.67	45
11.	Joan Millens - Shan Huang	Millens	-0.90	-40.67	45
12.	Andrew Rosenthal - Migry Campanile	Rosenthal	-0.96	-28.67	30

